

Patient report

Bio-Rad DATE: 10/18/2019
D-10 TIME: 05:54 PM
S/N: #DJ4I016123 Software version: 4.30-2
Sample ID: 10527845
Injection date 10/18/2019 05:39 PM
Injection #: 39 Method: HbA1c
Rack #: --- Rack position: 3

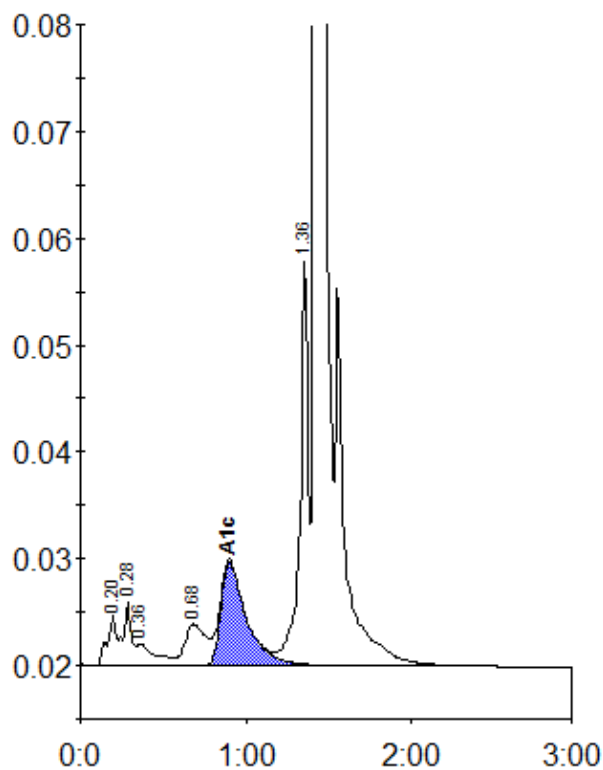

Peak table - ID: 10527845

Peak	R.time	Height	Area	Area %
A1a	0.20	4734	17243	0.8
A1b	0.28	5912	21083	1.0
Unknown	0.36	1987	14448	0.7
LA1c/CHb-1	0.68	3866	34308	1.6
A1c	0.90	9742	104358	6.9
P3	1.36	37825	125886	6.0
A0	1.42	592831	1772407	84.8
Total Area:		2089733		

Concentration:	%
A1c	6.9